

# Patient report

Bio-Rad                      DATE: 10/14/2019  
D-10                         TIME: 04:15 PM  
S/N: #DJ4I016123        Software version: 4.30-2  
Sample ID:                 10607621  
Injection date             10/14/2019 03:48 PM  
Injection #: 14            Method: HbA1c  
Rack #: ---                Rack position: 2

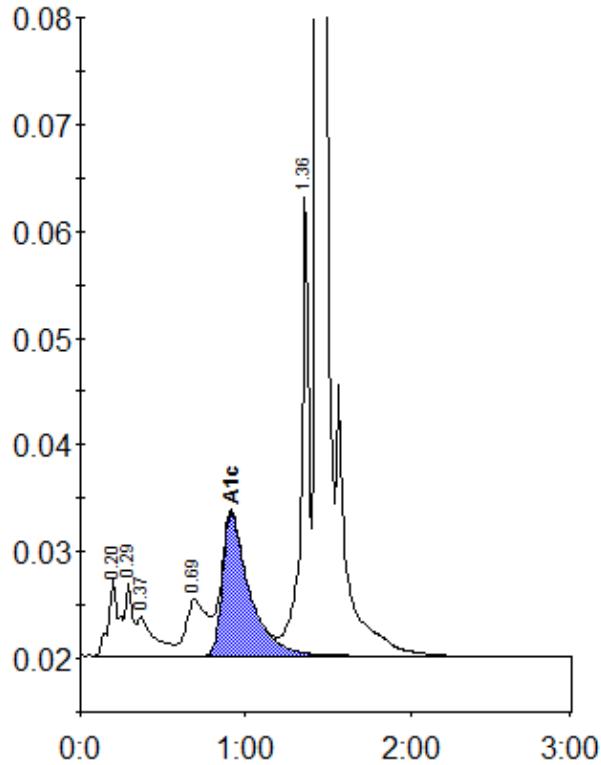

Peak table - ID: 10607621

Peak	R.time	Height	Area	Area %
A1a	0.20	7193	31059	1.7
A1b	0.29	6987	22227	1.2
Unknown	0.37	3716	26191	1.4
LA1c/CHb-1	0.69	5271	46783	2.5
A1c	0.91	13324	152116	11.0
P3	1.36	43641	142989	7.8
A0	1.43	481609	1423543	77.2
Total Area:		1844908		

Concentration:	%
A1c	11.0